

Elevator Quick Start guide

Applying the License Key.
Login to newly installed panel.

Adding **Elevator license key**.

- 1) Click **Edit**

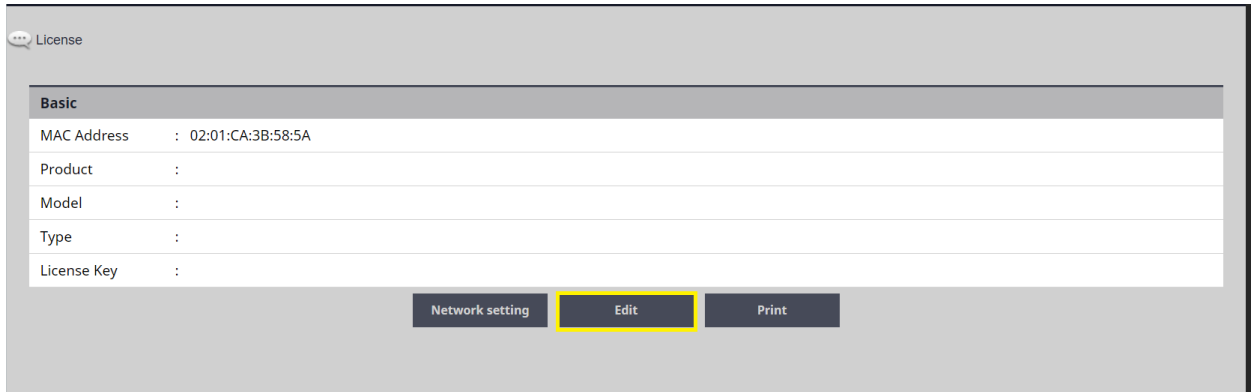

- 2) Click **Elevator Key**
- 3) Click **OK** for Success popup.
- 4) Click on **Apply License Key**

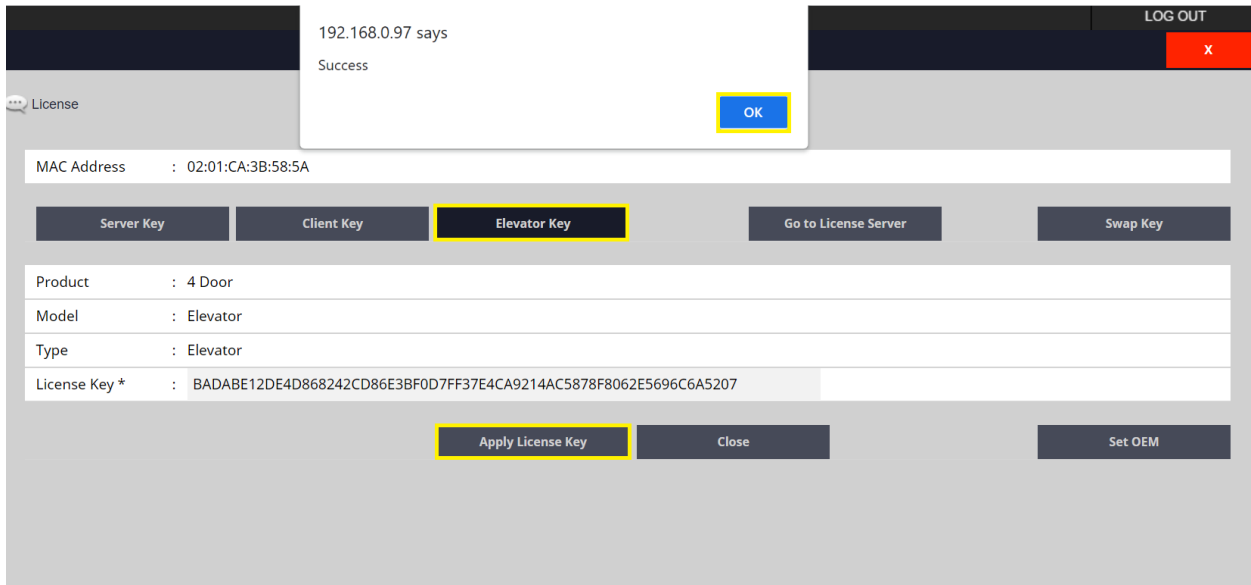

- 5) Enter your **Information** in the popup form.
- 6) Enter **First Name**, **Last Name** and **Company**.
- 7) Enter **E-mail**, **Phone Number**, **Address** and **Install Type**.
- 8) Click on **Apply**.

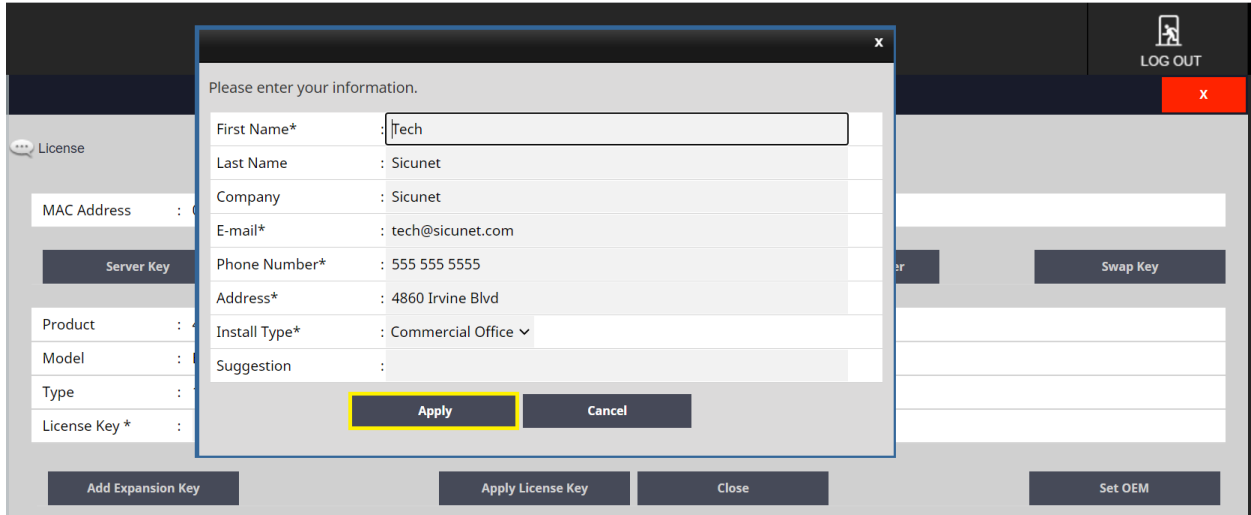

- 9) Click **OK** for License Certification Success.

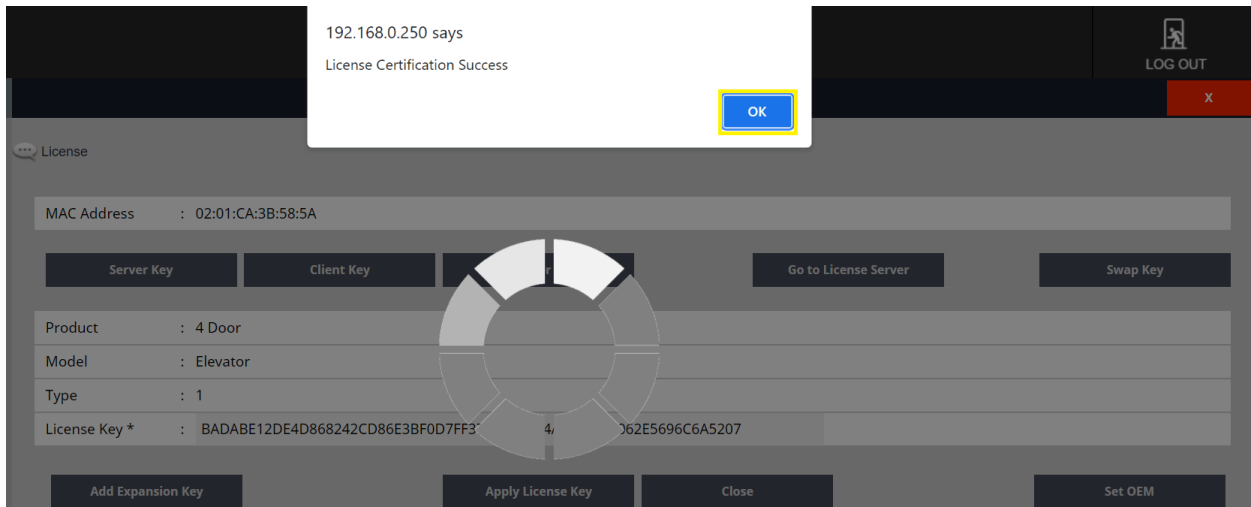

- 10) Client will Log out.



- 1) Login to your client.
- 2) Click **Edit**.

Network Information		
IP Type *	<input type="radio"/> DHCP <input checked="" type="radio"/> Static	
IP Address *	192.168.0.250	
Subnet Mask *	255.255.255.0	
Gateway *	192.168.0.1	
DNS Server 1	8.8.8.8	(Optional)
DNS Server 2	8.8.4.4	(Optional)
HTTP Port	80	(Default 80)
HTTPS	<input type="checkbox"/>	
HTTPS Port	443	(Default 443)

Server Information		
Server IP *	0.0.0.0	
Port *	20000	(Default 20000)

ID, Password		
ID *	admin	
Password *		

- 3) Update Network Information for your Elevator Client.
- 4) Click **Save**.

Network Information		
IP Type *	<input type="radio"/> DHCP <input checked="" type="radio"/> Static	
IP Address *	192.168.0.97	
Subnet Mask *	255.255.255.0	
Gateway *	192.168.0.1	
DNS Server 1	8.8.8.8	(Optional)
DNS Server 2	8.8.4.4	(Optional)
HTTP Port	80	(Default 80)
HTTPS	<input type="checkbox"/>	
HTTPS Port	443	(Default 443)

Server Information		
Server IP *	192.168.0.95	
Port *	20000	(Default 20000)

ID, Password		
ID *	admin	
Password *	

- 1) Login to **Server**.
- 2) Go to **Client Management** page.
- 3) Click on **Connect**.
- 4) Enter **Super Administrator Password**.
- 5) Click **OK**.
- 6) Elevator Client will connect to Server.

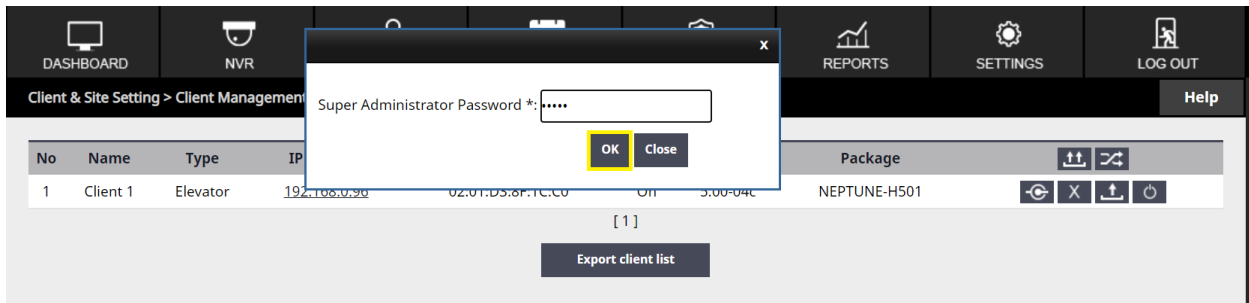
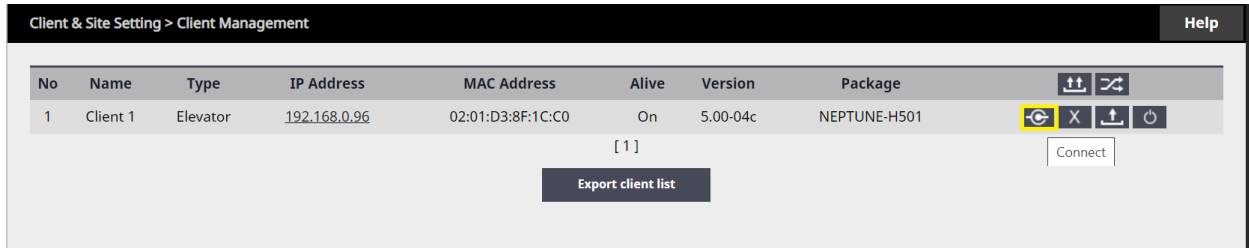

Device Setting > Elevator

Editing an Elevator

- 1) Click the desired elevator from the list and click **Edit**.
- 2) For **Elevator Name**, enter a name for the elevator.
- 3) For **Description**, enter a description for the elevator.
- 4) Select **Elevator Client** for the factory default setting for the client or **Elevator Client Extension** to add more floors to an existing elevator client.
- 5) Select the **Reader Type** that matches the elevator reader from the dropdown list.
- 6) Select the **Elevator Lock Mode** from the dropdown list.
- 7) Select the **Threat Level** from the dropdown list.
- 8) Select the **Floor** from the dropdown list.
- 9) Click **Save**.

Device Setting > Elevator
Help

Basic

Elevator Name *	:	EV 1	
Description	:	Client Elevator 1	
Elevator Client	:	<input checked="" type="radio"/> Factory Default Setting	
Elevator Client Extension	:	<input type="radio"/> Check to add more floors to existing elevator client	
Reader Type	:	Card or Keypad	▼
Elevator Lock Mode	:	Normal	▼
Threat Level	:	LOW	▼
Floor	:	Default Floor	▼

Save
Reset
Cancel

Elevator Name	Description	Extended	Elevator Lock Mode	Floor
EV 1	Client Elevator 1	Master	Normal	Default Floor

Elevator Name ▼

Search
List All

[1]

If you have **additional Client panels** to expand the floor count for a cab:

Device Setting > Elevator

Editing an Elevator Client Extension

- 1) Click the desired elevator from the list and click **Edit**.
- 2) For **Elevator Name**, enter a name for the elevator.
- 3) For **Description**, enter a description for the elevator client extension.
- 4) Select **Elevator Client Extension** to add more floors to an existing elevator client.
- 5) Select Master Elevator name from dropdown list.
- 6) Click **Save**.

Device Setting > Elevator
Help

Basic

Elevator Name * : EV 1 Ext

Description : Client Elevator 1

Elevator Client : Factory Default Setting

Elevator Client Extension : Check to add more floors to existing elevator client

Master Elevator : EV 1 ▾

Elevator Name	Description	Extended	Elevator Lock Mode	Floor
EV 1 Ext	Client Elevator 1	Client	-	-
EV 1	Client Elevator 1	Master	Normal	Default Floor

Elevator Name ▾

List All

This will add additional Elevator Outputs:

Device Setting > Elevator Action
Help

Elevator Name	Outputs
EV 1	16

Elevator Name ▾

List All

Administration > Access Level

Adding an Access Level for Elevator

- 1) Click **New**
- 2) For **Access Level Name**, enter a name for elevator access level.
- 3) For **Description**, enter description for elevator access level.
- 4) For **Schedule**, select schedule from dropdown list.
- 5) For **Select Type**, select individual.
- 6) For **Door List**, leave blank
- 7) Click **Save**.

Administration > Access Level Help

Basic

Access Level Name * : EV 1 floors 1,2,3,4

Description : EO 1,2,3,4

Schedule : Always

Select Type : Individual

Select Reader :

No	Access Level Name	Description	Doors	ScheduleName
19	EV 1 floors 5,6,7,8	EO 5,6,7,8		Always
18	EV 1 floors 1,2,3,4	EO 1,2,3,4		Always

Device Setting > Elevator Action

Assign Access Levels to Elevator Outputs (EO)

- 1) Click on **Elevator Name**, to display elevator outputs.
- 2) Click on each **EO (EO 1 through EO 8)** to assign access level to elevator output.
- 3) Click **Edit**, select access level for each elevator output.
- 4) Click **Save**.

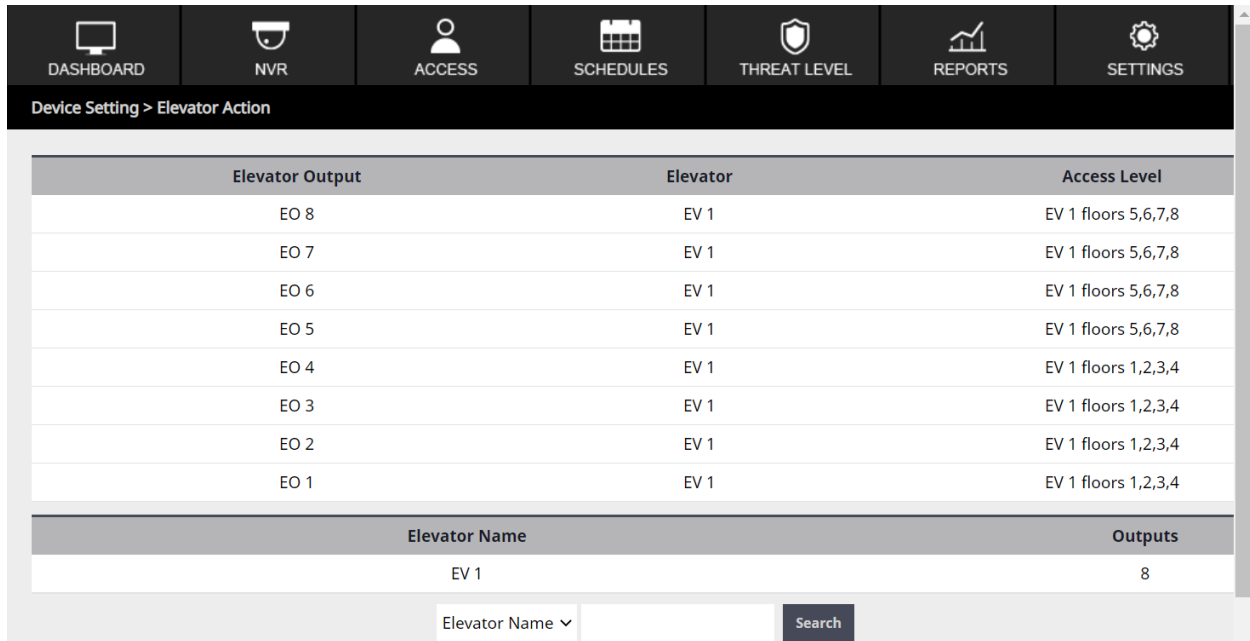

Elevator Output	Elevator	Access Level
EO 8	EV 1	EV 1 floors 5,6,7,8
EO 7	EV 1	EV 1 floors 5,6,7,8
EO 6	EV 1	EV 1 floors 5,6,7,8
EO 5	EV 1	EV 1 floors 5,6,7,8
EO 4	EV 1	EV 1 floors 1,2,3,4
EO 3	EV 1	EV 1 floors 1,2,3,4
EO 2	EV 1	EV 1 floors 1,2,3,4
EO 1	EV 1	EV 1 floors 1,2,3,4

Elevator Name	Outputs
EV 1	8

Elevator Name



Administration > Card Holder

Add a Card for Elevator Floor Access

- 1) Click on **Card Holder Name**, to select from list.
- 2) Click on **Add Card**, enter card information then select access level for elevator access.
- 3) Click **Save**.

Card

Card Enrollment

Auto Scan * : Door 1 ▾

Card Format * : Sensormatic 35-bit ▾

Card Number * : 27758 Card Scan

Key Number :

Card Status * : Active ▾

Card Type * : Normal ▾

Access Level

Select Type : Individual ▾

Select Level :
EV 1 floors 5,6,7,8
Access Level 7
Access Level 6
Access Level 5

→ Always
EV 1 floors 1,2,3,4
↵

Activation Date *

Never Expired : Activation Date :

Inactive Reason : Expiration Date :

Basic criteria:

The system supports up to 9 cabs and 96 floors of elevator control based on the product model. Each cab requires at least one controller per cab. Once a cab is defined you then link additional panels to each cab controller for additional floors.

- 1 Door panel supports 1 Cab, 2 floors of elevator control
- 2 Door panel supports 1 Cab, 4 floors of elevator control
- 4 Door panel supports 1 Cab, 8 floors of elevator control